

THE  
PRITZKER  
ARCHITECTURE  
PRIZE  
2007

*PRESENTED TO*  
RICHARD ROGERS



Richard Rogers  
Photo by Dan Stevens  
Courtesy Richard Rogers Partnership

*SPONSORED BY*  
THE HYATT FOUNDATION

The following pages contain images of the architecture of Richard Rogers. These photos are linked to high resolution images that may be used for printing or broadcast in relation to the announcement of the Pritzker Architecture Prize with no charges. All images are courtesy of the Richard Rogers Partnership. The photographer/photo libraries/artists must be credited.

Additional images are available by visiting the Richard Rogers Partnership web site at [www.rrp.co.uk](http://www.rrp.co.uk). Complete instructions for permissions to use are provided there. Copyright fees may be applicable on these additional images.



left:  
Centre Pompidou  
1971-1977

Photo by  
Katsuhisa Kida

Courtesy  
Richard Rogers  
Partnership

right and below:  
Centre Pompidou  
Competition  
Drawings  
courtesy  
Richard Rogers  
Partnership

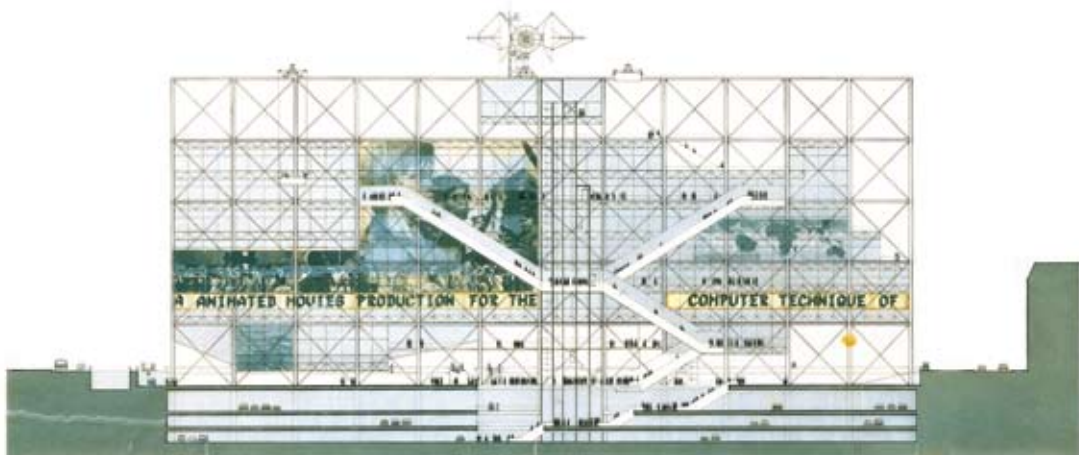



Lloyd's of London  
1978-1986  
Photo by Richard Bryant/Arcaid  
Courtesy Richard Rogers Partnership

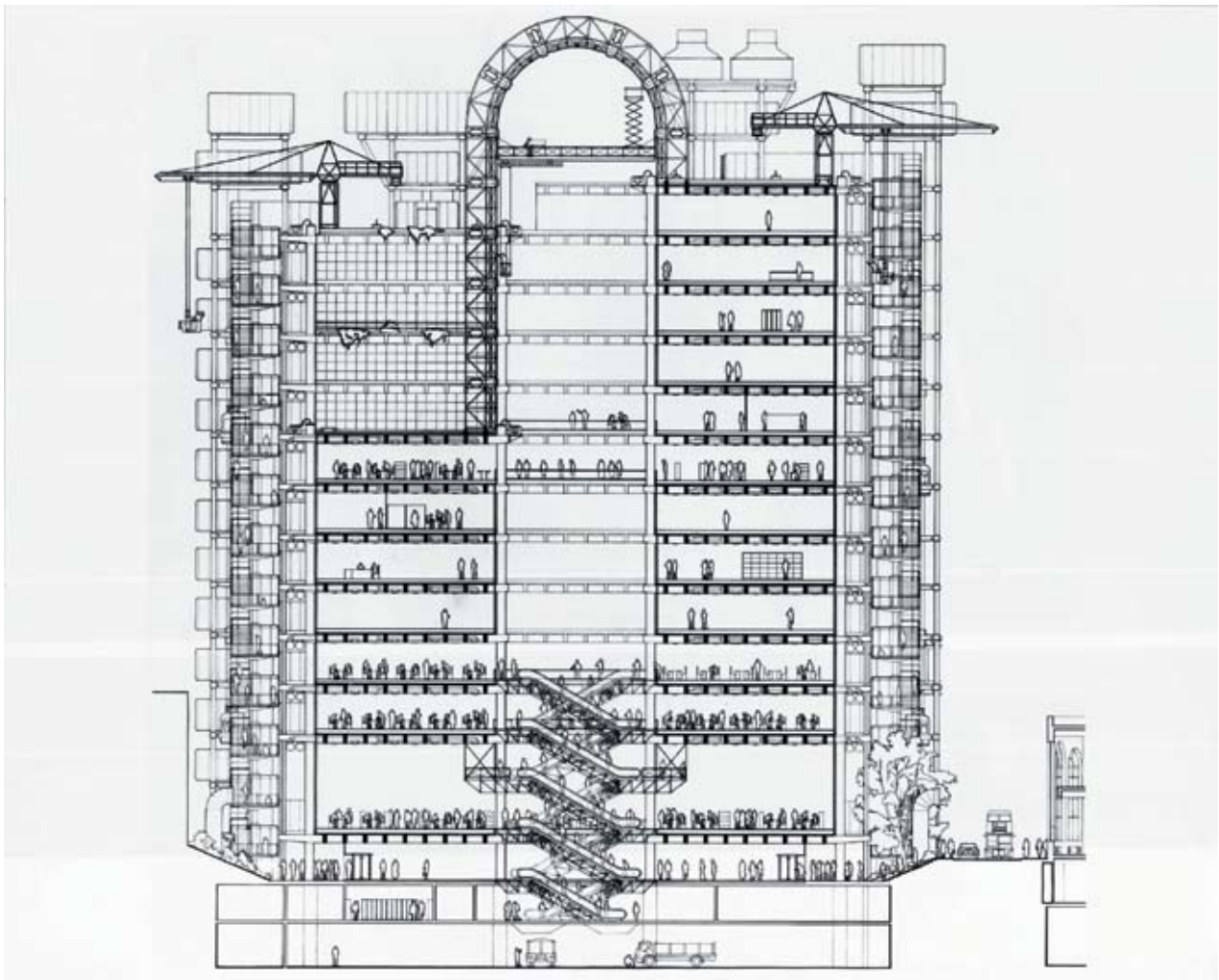

Lloyd's of London

1978-1986

above: Section through the atrium

right: axonometric drawing

below: site plan

Courtesy Richard Rogers Partnership

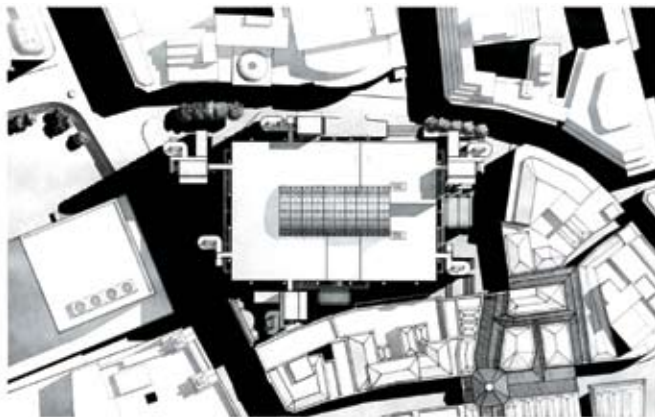
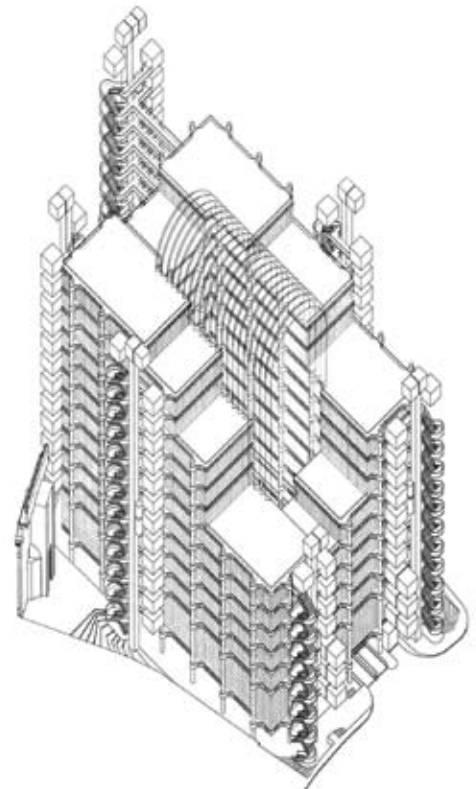

LLOYD'S REDEVELOPMENT

PLAN AT ROOF LEVEL

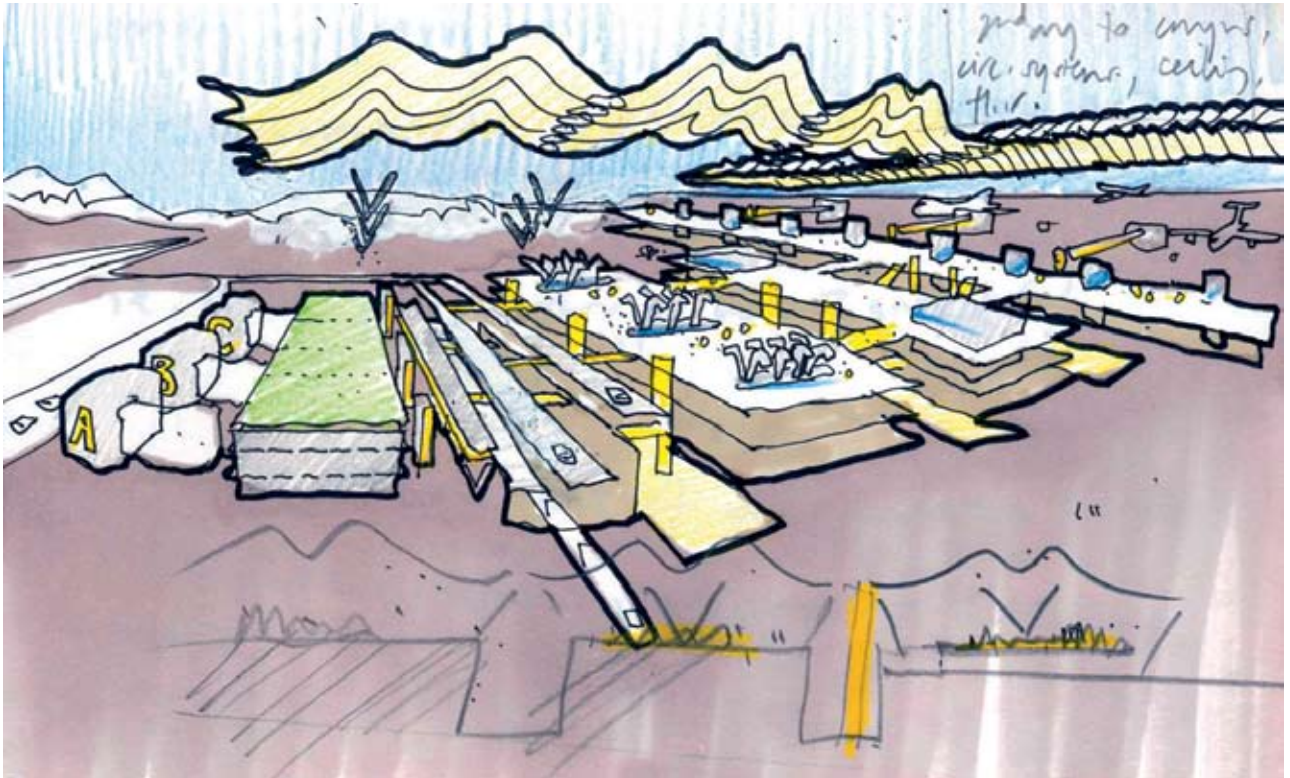

Terminal 4 - Madrid Barajas Airport - 1997-2005 - above: exploded axonometric drawing; below: baggage collection area - photo by Richard Bryant/Arcaid  
Courtesy Richard Rogers Partnership





Terminal 4 - Madrid Barajas Airport  
1997-2005

above: passenger flow

below: level zero plan

Courtesy Richard Rogers Partnership

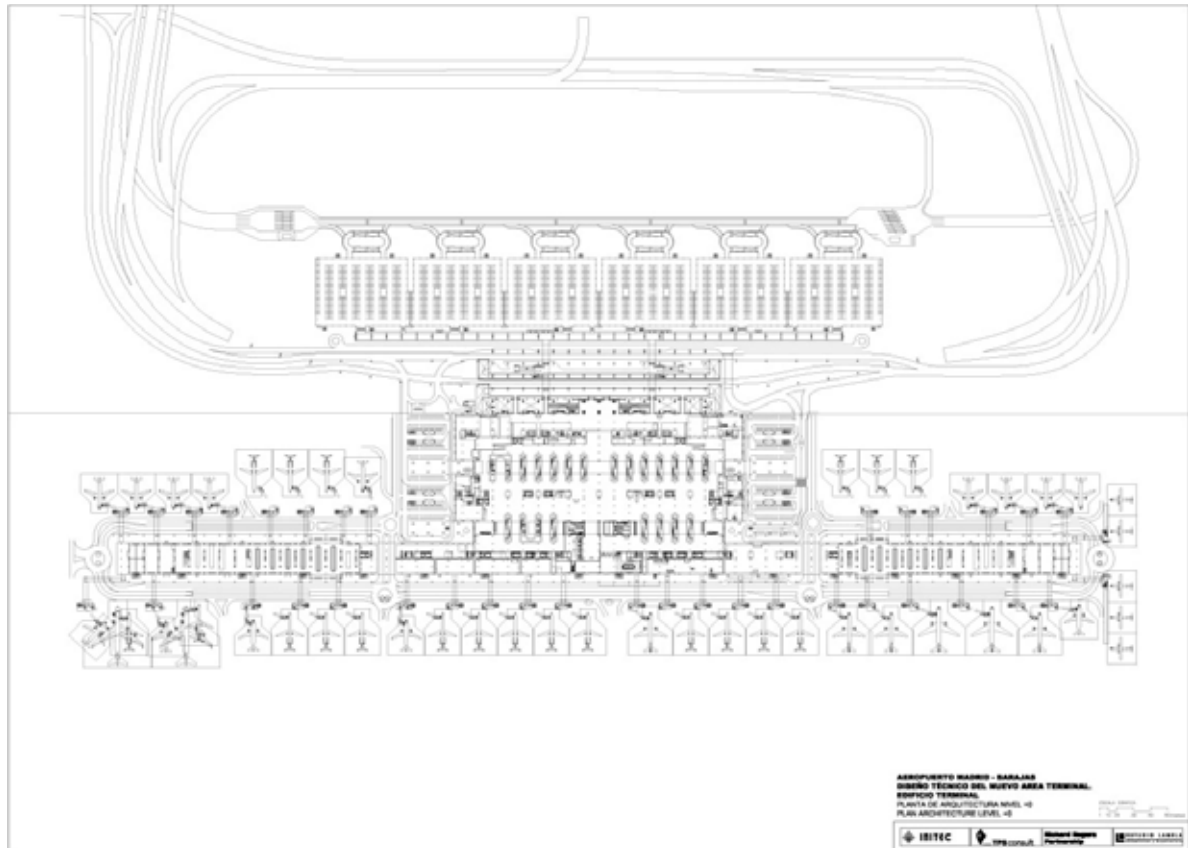



National Assembly for Wales  
1998-2005  
above: Photo by Katsuhisa Kida  
right: exploded axonometric drawing  
Courtesy Richard Rogers Partnership

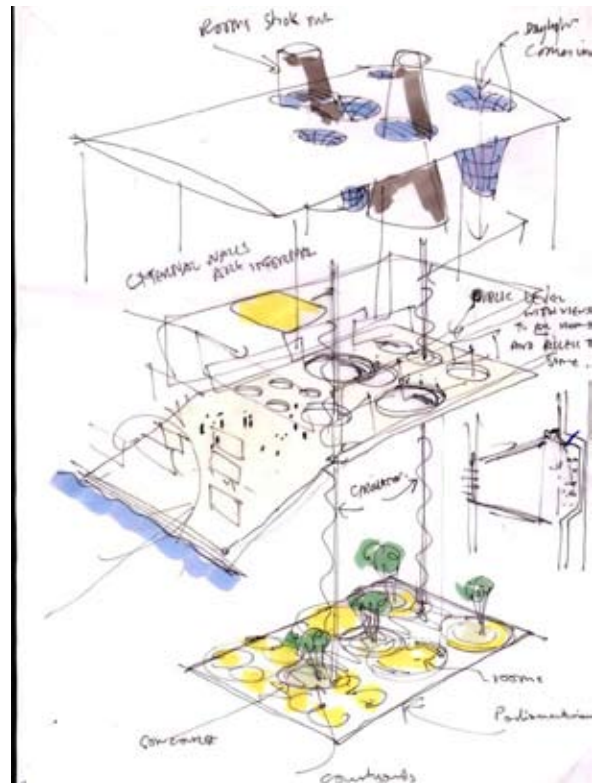



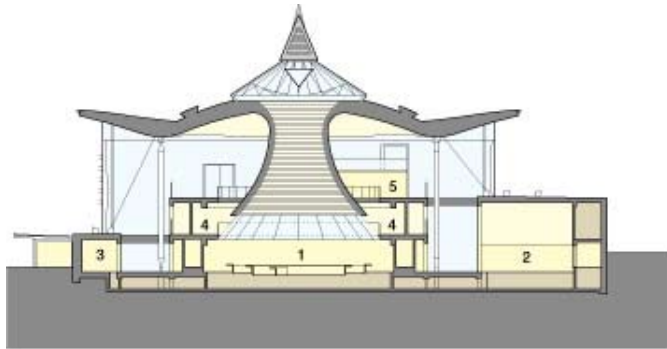

- 1 Debating Chamber
- 2 Committee rooms
- 3 Meeting rooms / Offices
- 4 Public Gallery
- 5 Upper Foyer

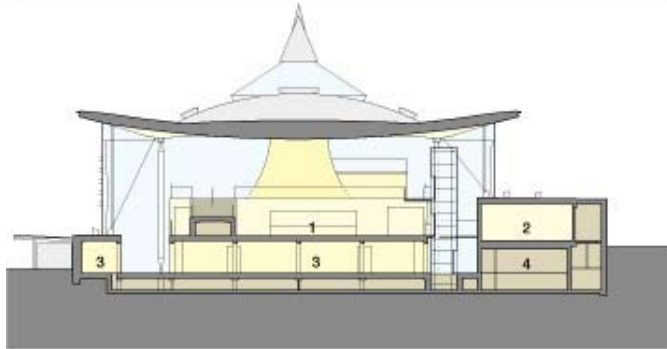

- 1 Foyer
- 2 Public Gallery
- 3 Meeting rooms / Offices
- 4 Offices
- 5 Milling space

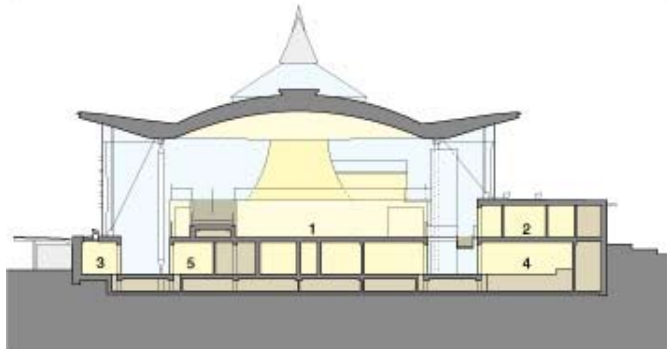

- 1 Foyer
- 2 Security check
- 3 Meeting rooms / Offices
- 4 Media Briefing room
- 5 Offices



## National Assembly for Wales 1998-2005

above: section drawings  
below: section drawing

Courtesy Richard Rogers Partnership

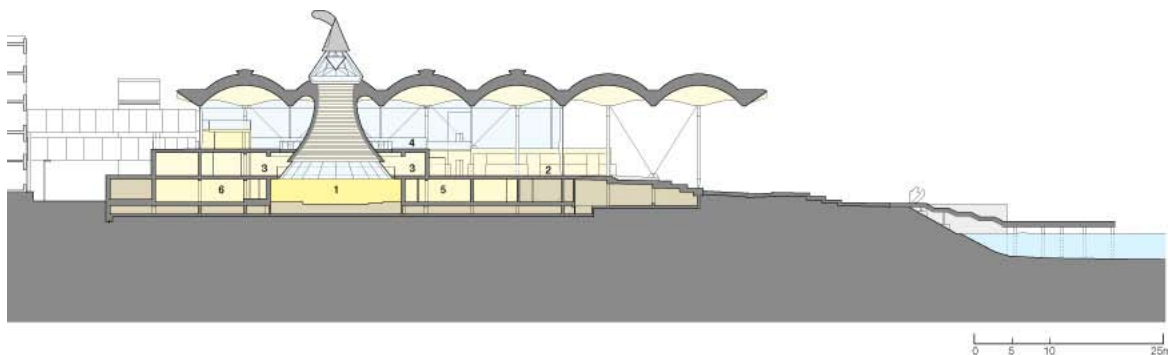

- 1 Debating Chamber
- 2 Foyer
- 3 Public Gallery
- 4 Upper Foyer
- 5 Milling spaces
- 6 Members tea room

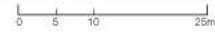



175 Greenwich Street, World Trade Center Site, New York City 2006-  
Photomontage by Team Macarrie, Courtesy Richard Rogers Partnership



175 Greenwich Street  
World Trade Center Site  
New York City  
2006-

left: site plan  
below: elevation looking east  
Photomontage by Team  
Macarie, Courtesy Richard  
Rogers Partnership



A house for Rogers' parents  
1968-1969  
right: concept sketch  
below: plan  
Courtesy Richard Rogers Partnership

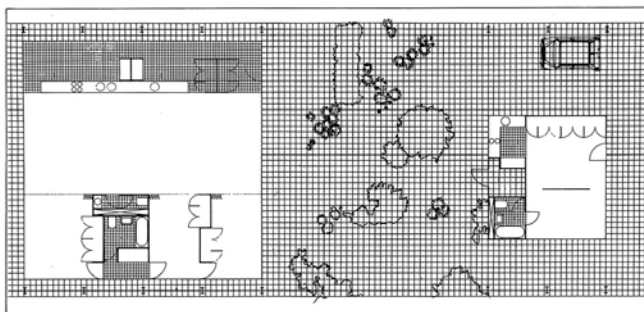

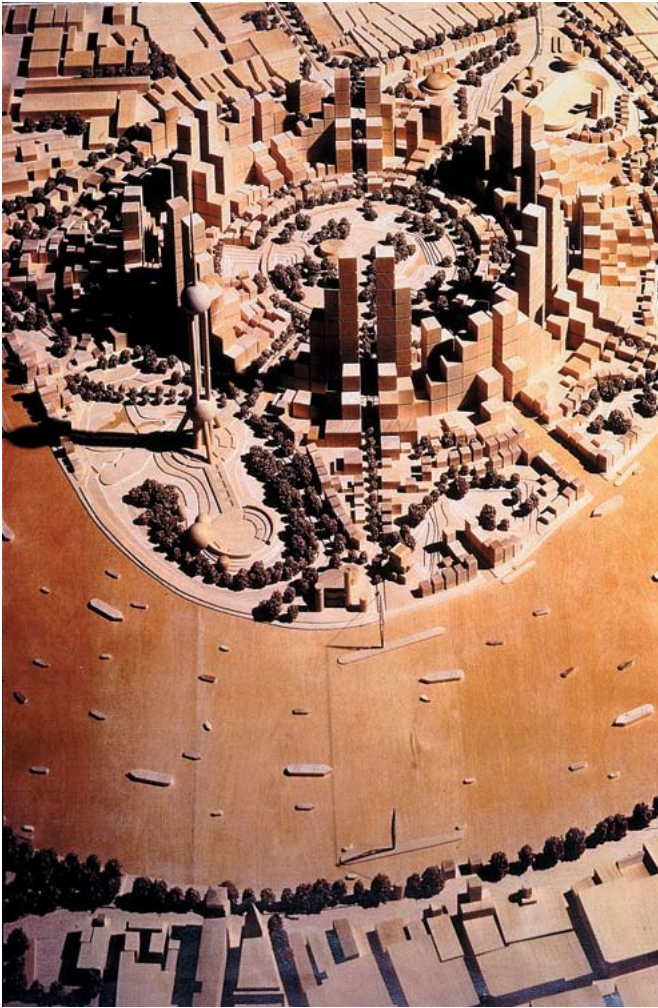

## Shanghai Masterplan

1992-1994

above: massing model

right: site plan

below: environmental diagram

Courtesy Richard Rogers Partnership

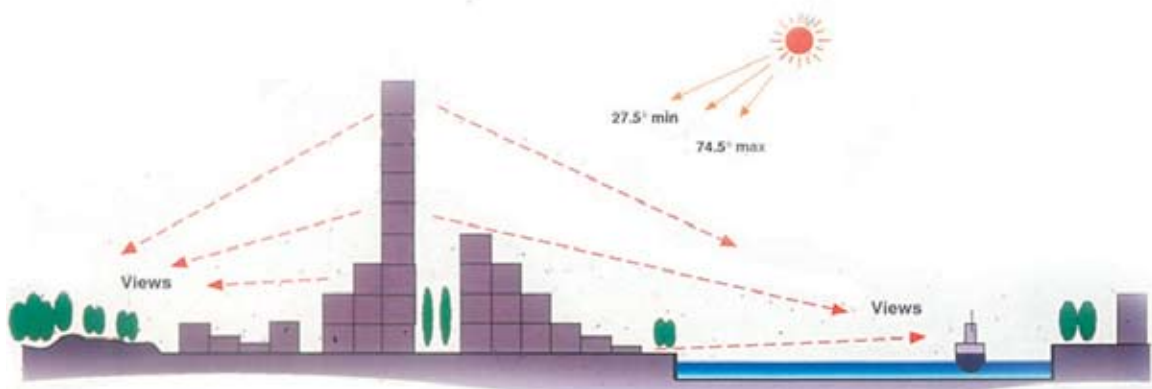

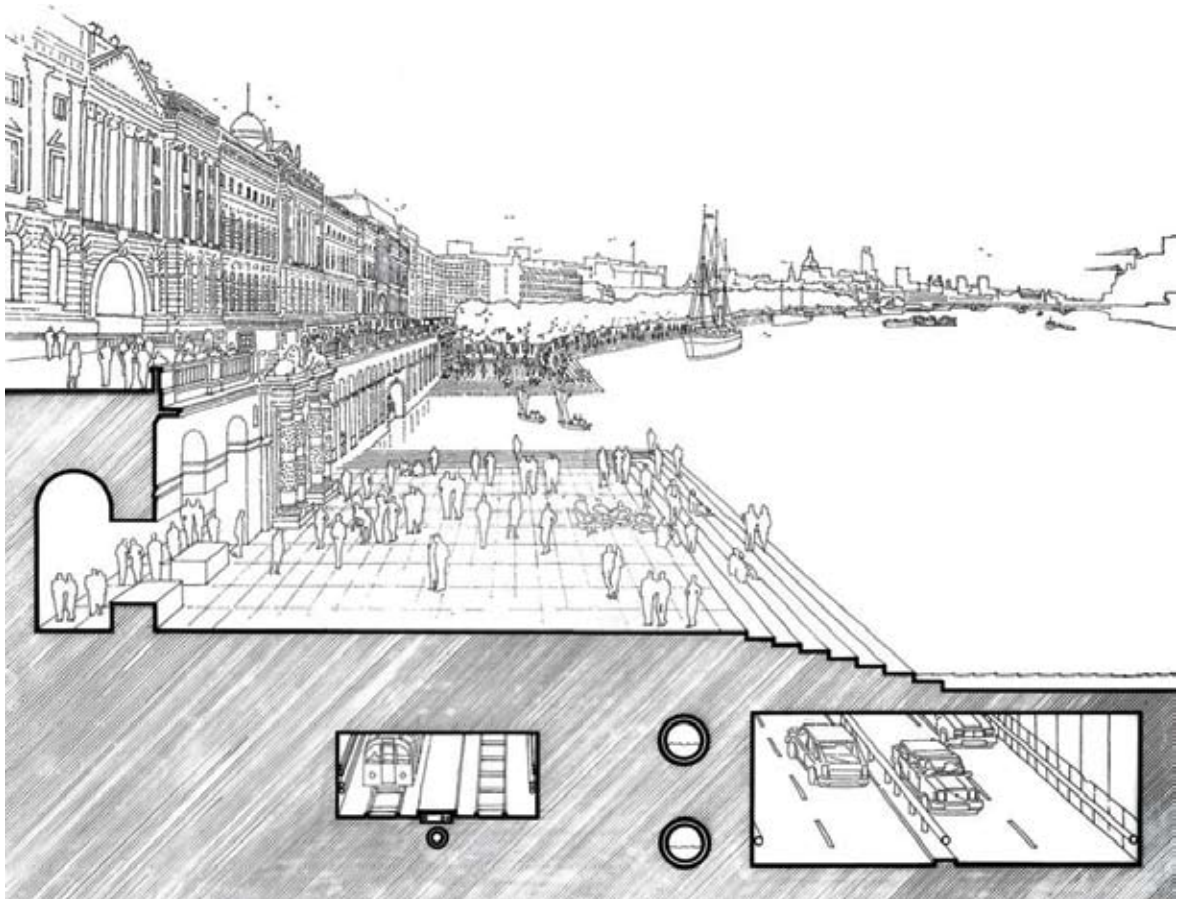

London as it could be  
1986

above: Riverside  
Walkway

left: Pedestrian Bridge

Courtesy Richard  
Rogers Partnership

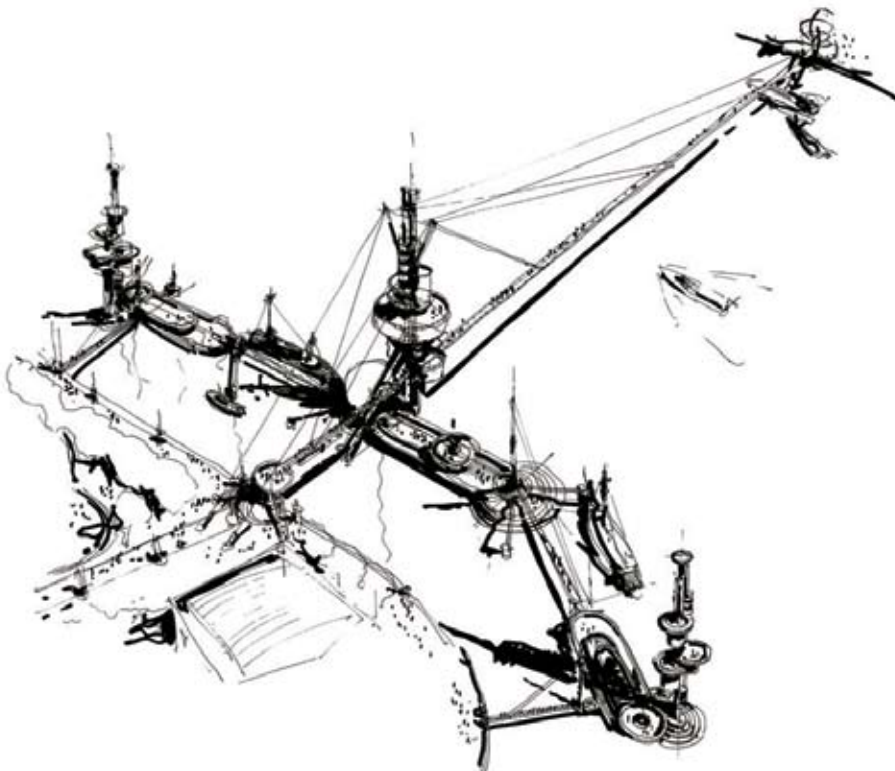

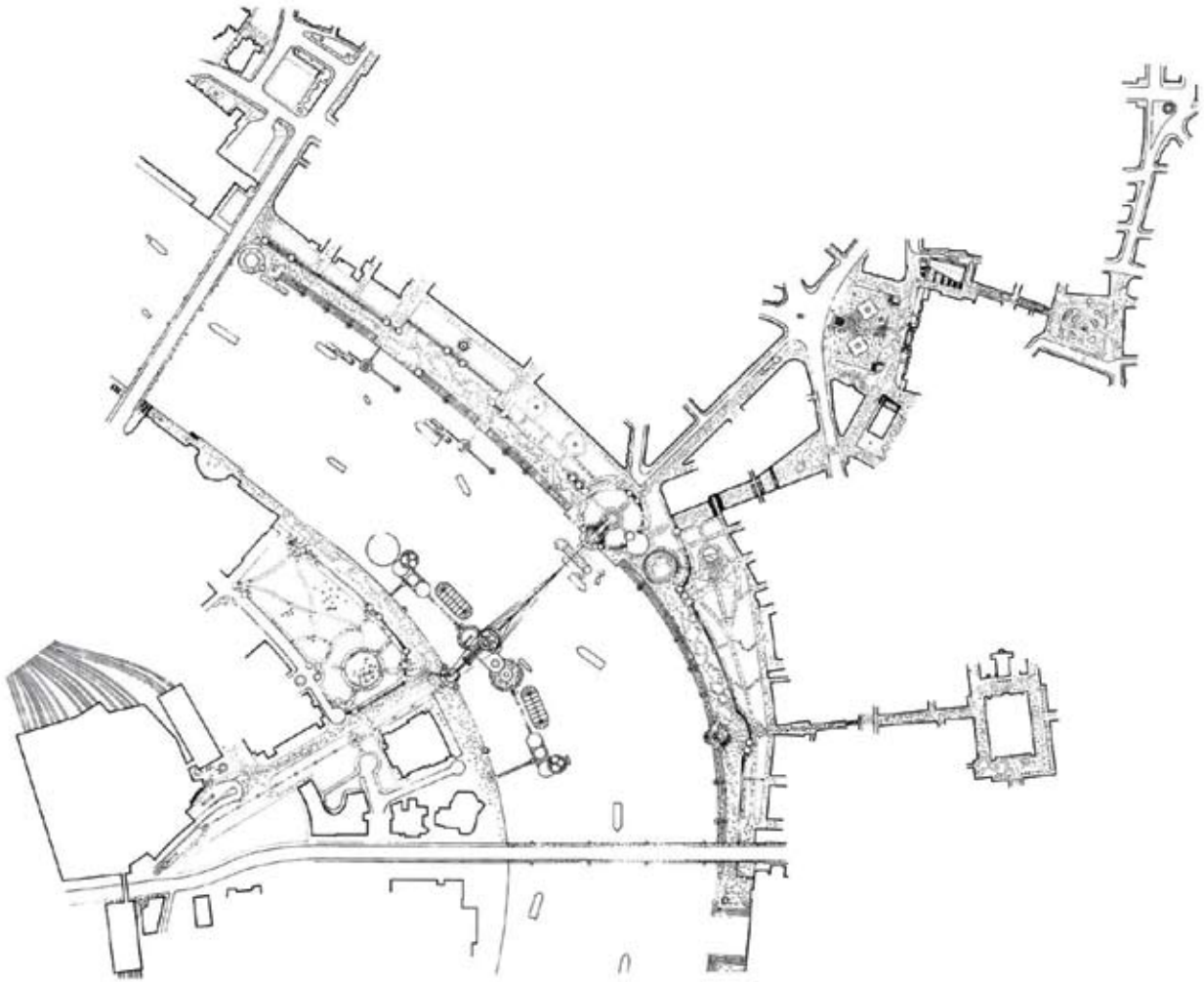

London as it could be 1986 - Courtesy Richard Rogers Partnership

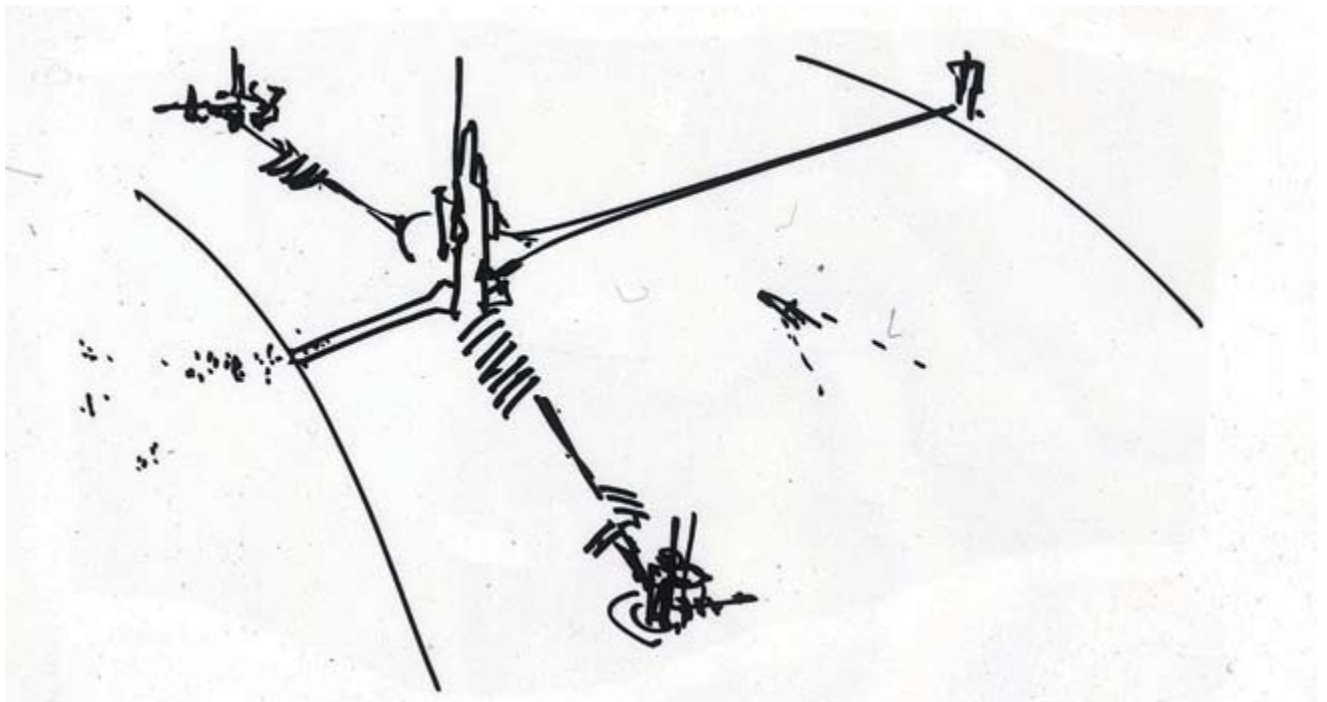



Minami Yamashiro School, Kyoto, Japan 1995-2003 - above: Photo by Katsuhisa Kida; below: elevation      Courtesy Richard Rogers Partnership





2F Floor Plan 1:300 of A1 sheet

Minami Yamashiro School, Kyoto, Japan  
1995-2003

above: floor plan

below: section

Courtesy Richard Rogers Partnership

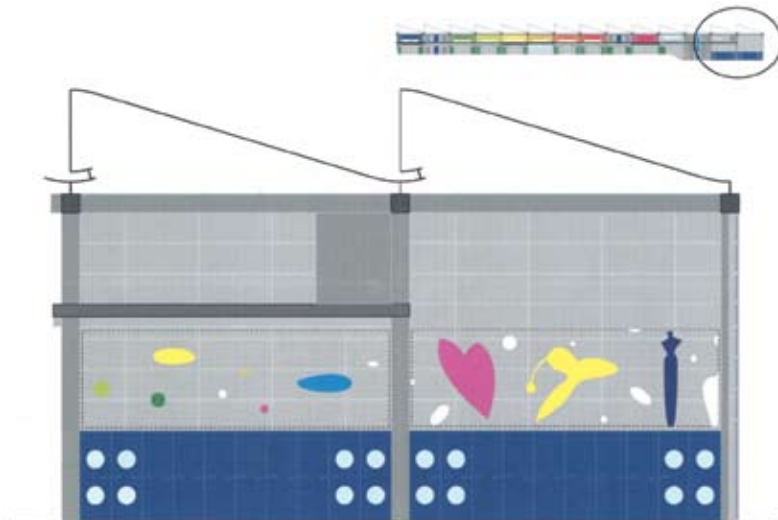



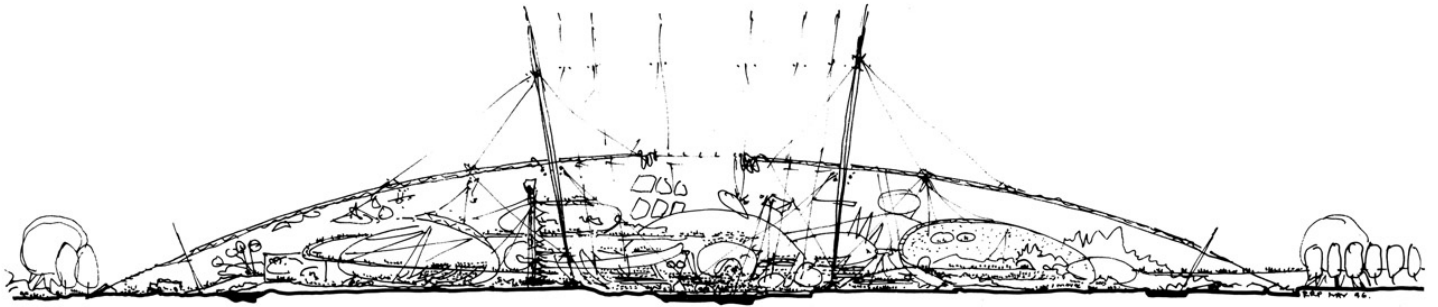

Millennium Dome, London  
1996-1999

above: section drawing

left: floor plan

below: section through the  
perimeter

Courtesy Richard Rogers  
Partnership

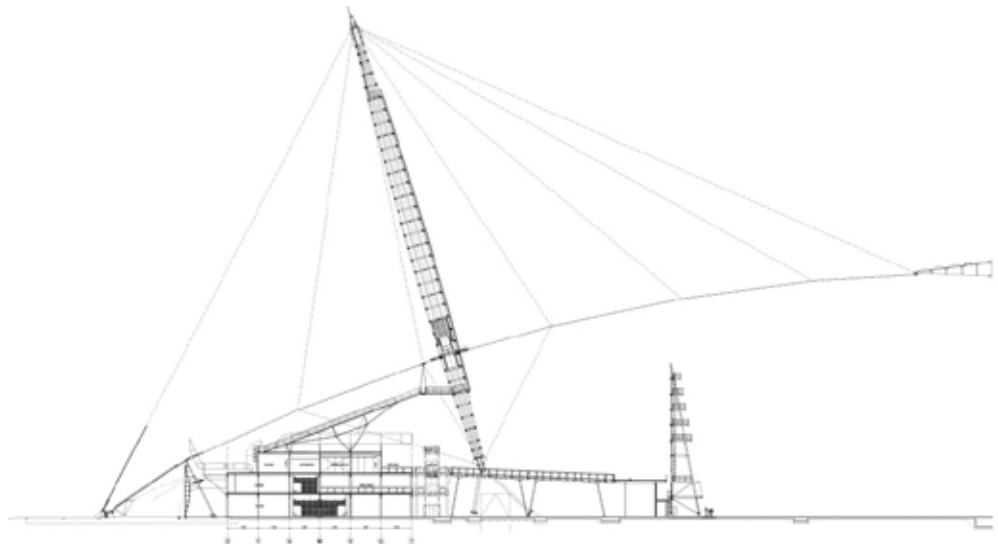

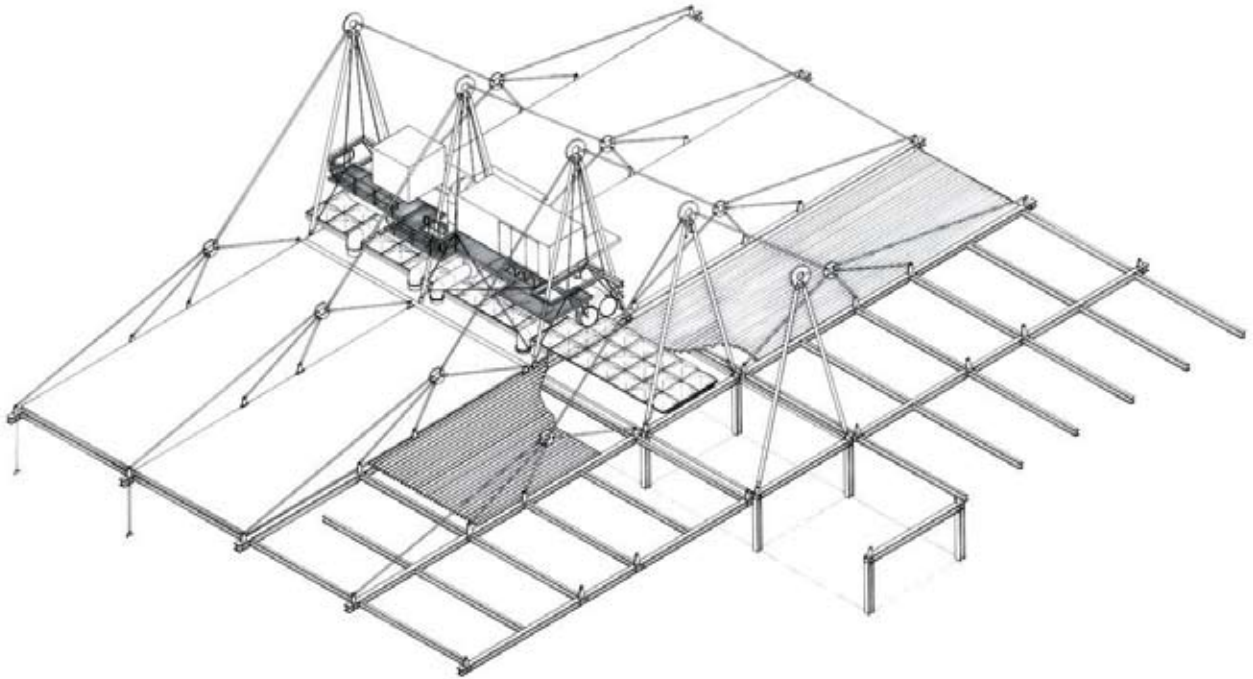

Patscentre - Princeton, New Jersey  
1982-1985

above: axonometric drawing  
below: elevation

Courtesy Richard Rogers Partnership

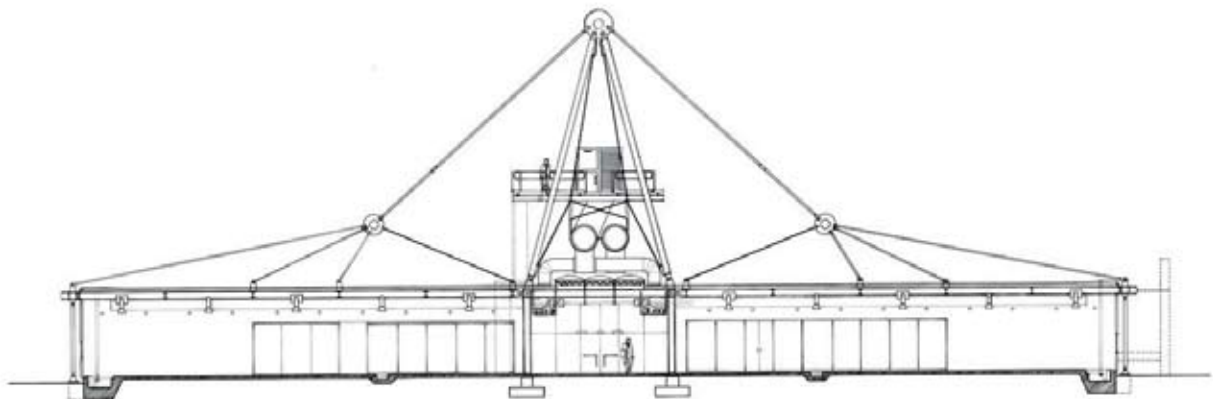



### The Leadenhall Building

2002-2006

above: site plan

left:

Photomontage by Cityscape

below: elevation

Courtesy

Richard Rogers Partnership

